

Marco Polo

The story of the first kiwis to sail around the world

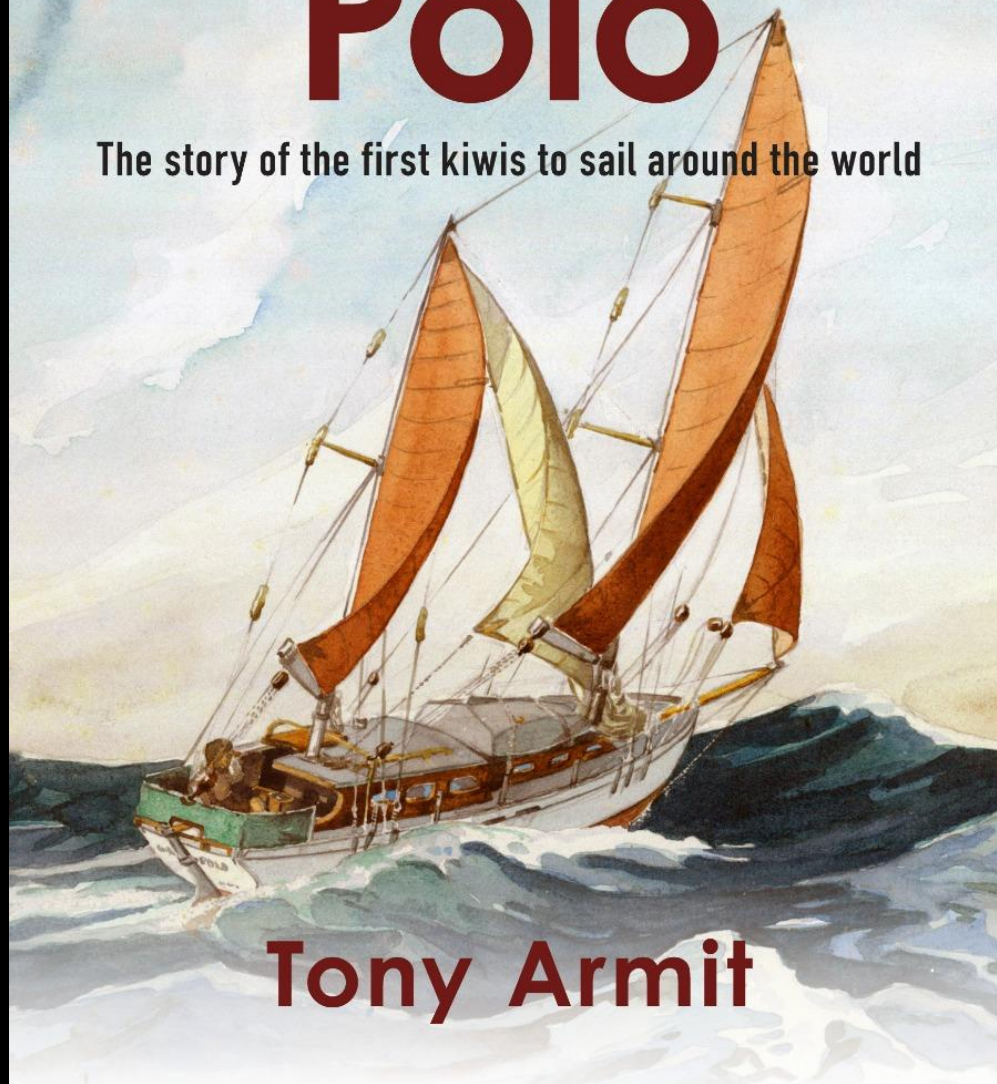

Tony Armit

Marco Polo

The story of the first kiwis to sail around the world

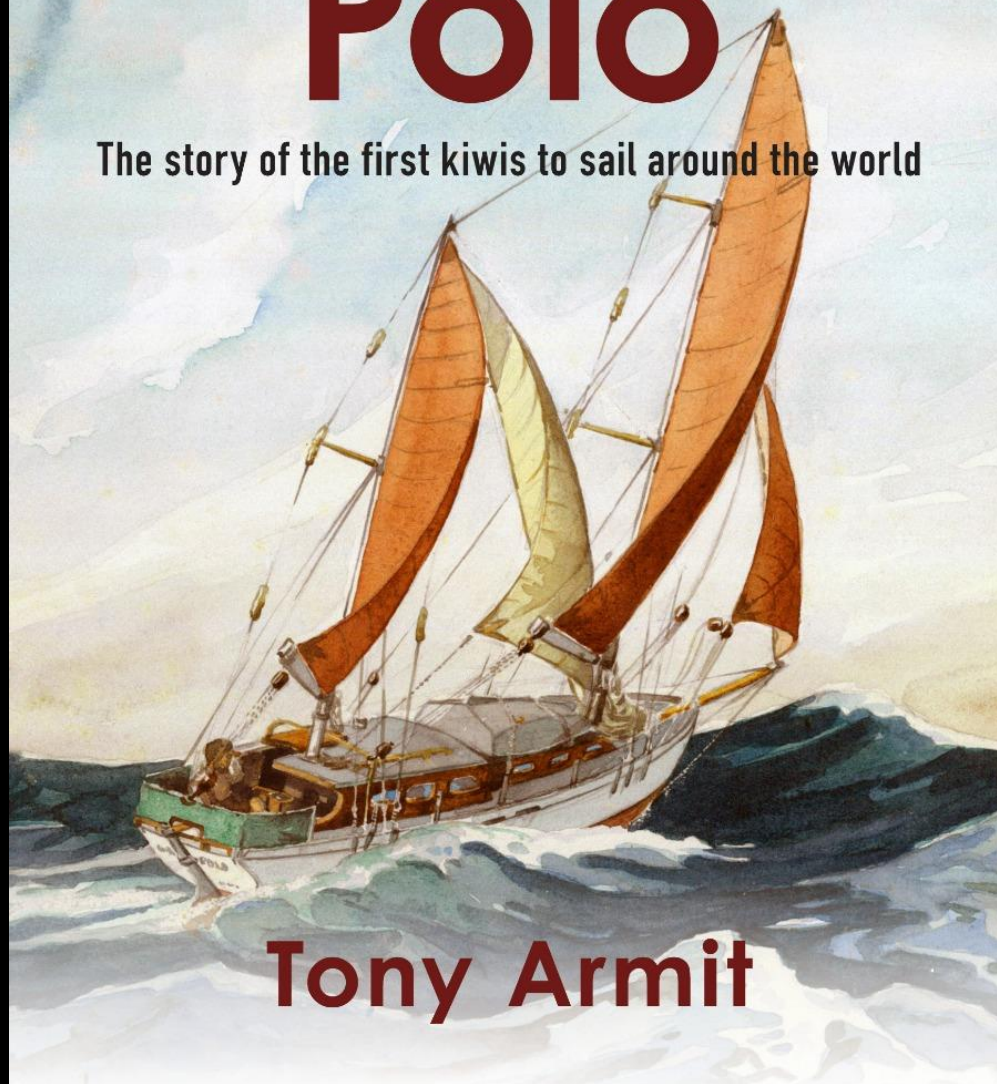

Tony Armit



13 day dash

28/10/55
increase height
for permanent backstays

10d B 28'
3-5
Sail area 386'
Scale 1/4"=1'
ASW Gallacott

250 m²
mast bands
Twin backstays

40' main beam
14' beam
28' mizzen beam
9' beam

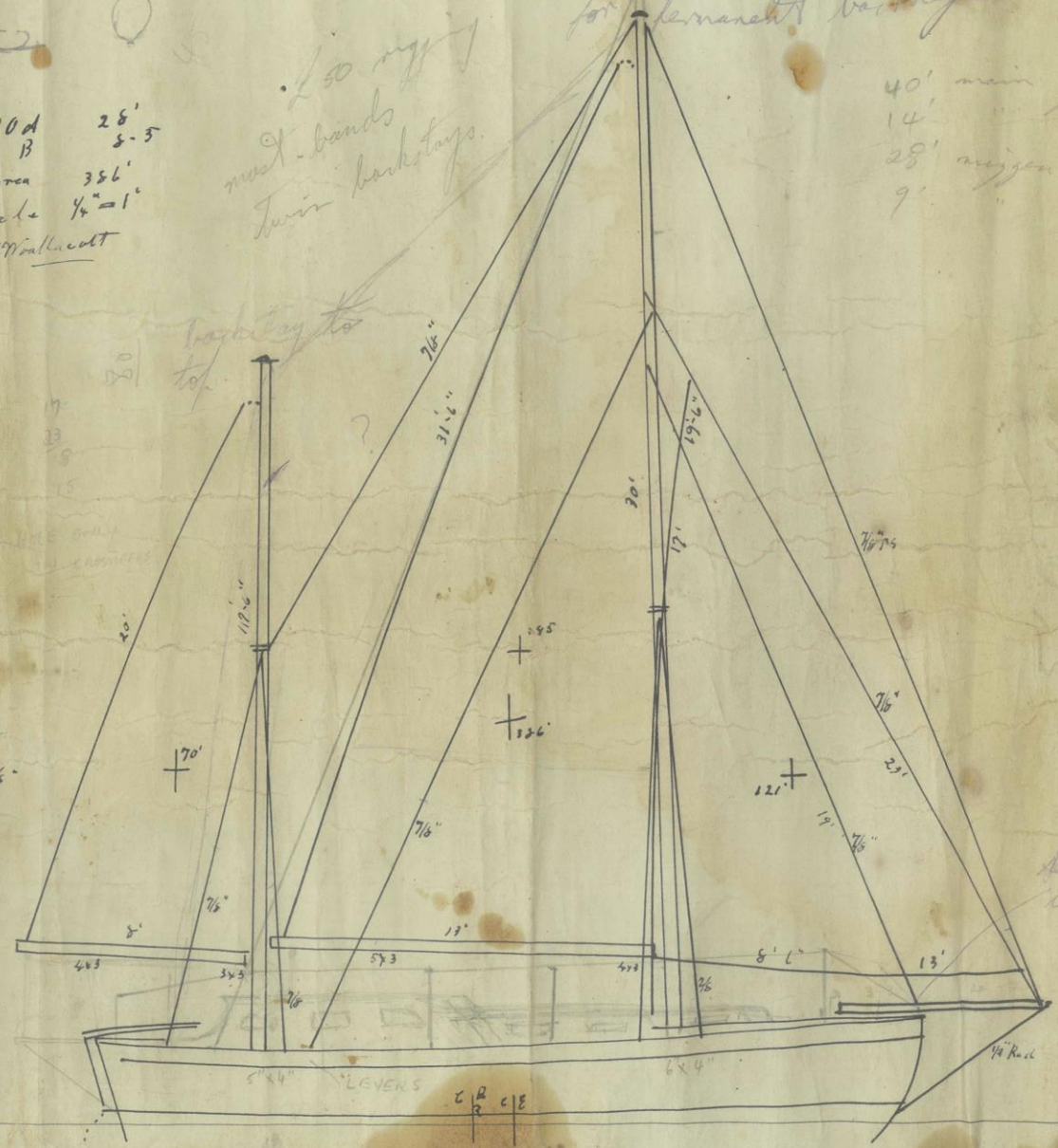
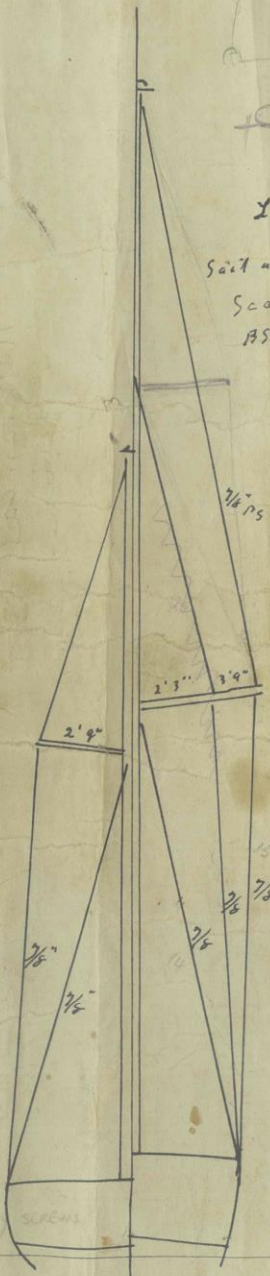

backstay to top

permanent clip

Sections	2	3	4	5	6	7	8	9	10	L	3/4
Deck	1-9-2	2-11-4	3-7-4	4-0-0	4-1-6	4-2-0	3-11-2	3-7-4	3-1-0	2-9-0	3-4-0
2A	1-4-6	2-8-0	3-6-0	4-0-2	4-2-6	4-3-0	4-0-4	3-8-2	3-1-4	2-9-0	
1A	1-2-0	2-5-2	3-4-0	3-11-4	4-2-6	4-3-2	4-0-0	3-6-6	2-9-0	2-2-0	
LWL	0-10-2	2-0-4	3-1-0	3-9-0	4-0-2	4-0-4	3-9-0	3-0-4	1-6-0		2-7-4
1	0-7-0	1-8-6	2-8-4	3-5-0	3-8-2	3-7-4	3-9-0	2-2-0			2-3-0
2	0-7-6	1-3-4	2-2-2	2-10-4	3-1-6	3-0-4	2-5-4	1-2-0			1-10-0
3		0-10-4	1-8-2	2-3-0	2-9-2	2-3-0	1-6-0	0-6-0			4-4-0
4		0-5-4	1-1-6	1-6-4	1-8-4	1-6-0	0-10-0	0-5-4			2-10-0
5		0-2-0	0-7-4	0-10-6	0-11-4	0-10-0	0-5-6	0-2-4			0-5-4
6			0-4-0	0-6-0	0-6-2	0-6-0	0-9-0				0-8-4
Diag 1	1-6-0	2-8-4	3-7-4	4-3-0	4-6-0	4-6-0	4-2-0	3-8-4	3-0-0	2-6-4	3-3-0
II	1-5-4	2-7-0	3-5-0	3-9-2	3-11-2	3-9-4	3-6-0	2-11-0	2-0-4	1-7-4	0-3-0
III	0-10-0	1-8-0	2-3-0	2-6-4	2-7-4	2-5-4	2-0-4	1-5-2	0-4-6		0-2-0
IV		0-8-2	1-2-2	1-5-0	1-5-6	1-3-4	0-11-0	0-5-4			0-11-1
Bullocks 12"	0-3-4	1-4-4	2-2-0	2-5-2	2-6-0	2-5-0	1-10-4	0-7-0	0-1-4	0-3-0	
2 1/2"		0-1-0	1-2-6	1-8-4	1-9-4	1-8-0	1-2-4	0-1-0	0-2-4	0-8-0	
Bottom of wood hull		0-1-4	0-5-4	0-5-0	0-5-0	0-4-0	0-3-0	0-2-0	each side of ventral line		
Bottom of profile	0-2-0	0-2-0	0-1-0	0-4-0	0-4-0	0-3-6	0-2-6	0-1-4	bottom of hull		
	Measurements in ft. inch and eighths										
	10 ft 28'										
	13 8.5'										

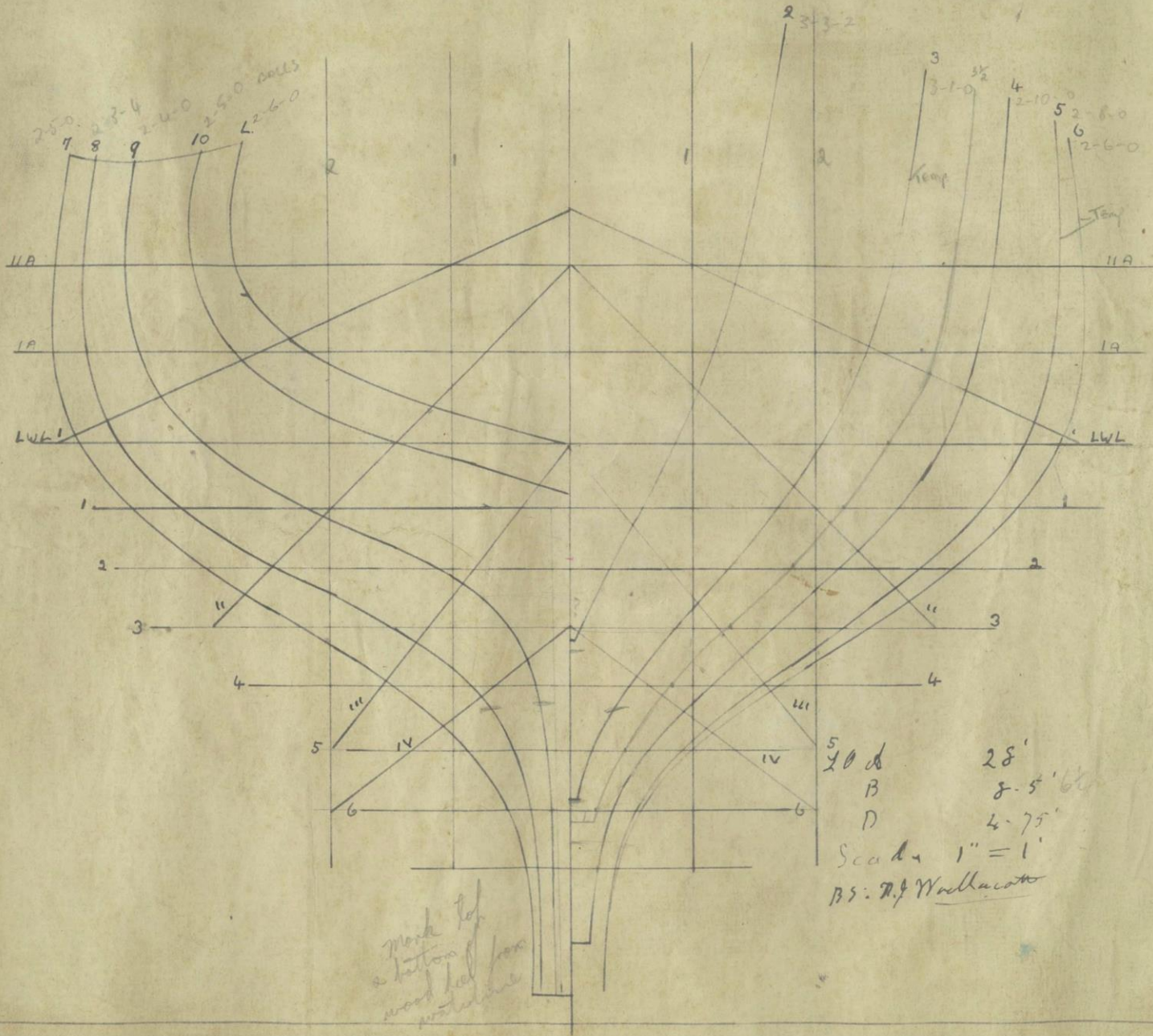

250 23-4 240 250 cells 260

3 3-1-0 3 1/2 4 2-10 5 2-6-0 6 2-6-0

5 20 d 28'
 B 8-5' 6"
 D 4-75"
 Scale 1" = 1'
 BS: R. J. Wallace

mark top
 of bottom
 wood hull from
 waterline

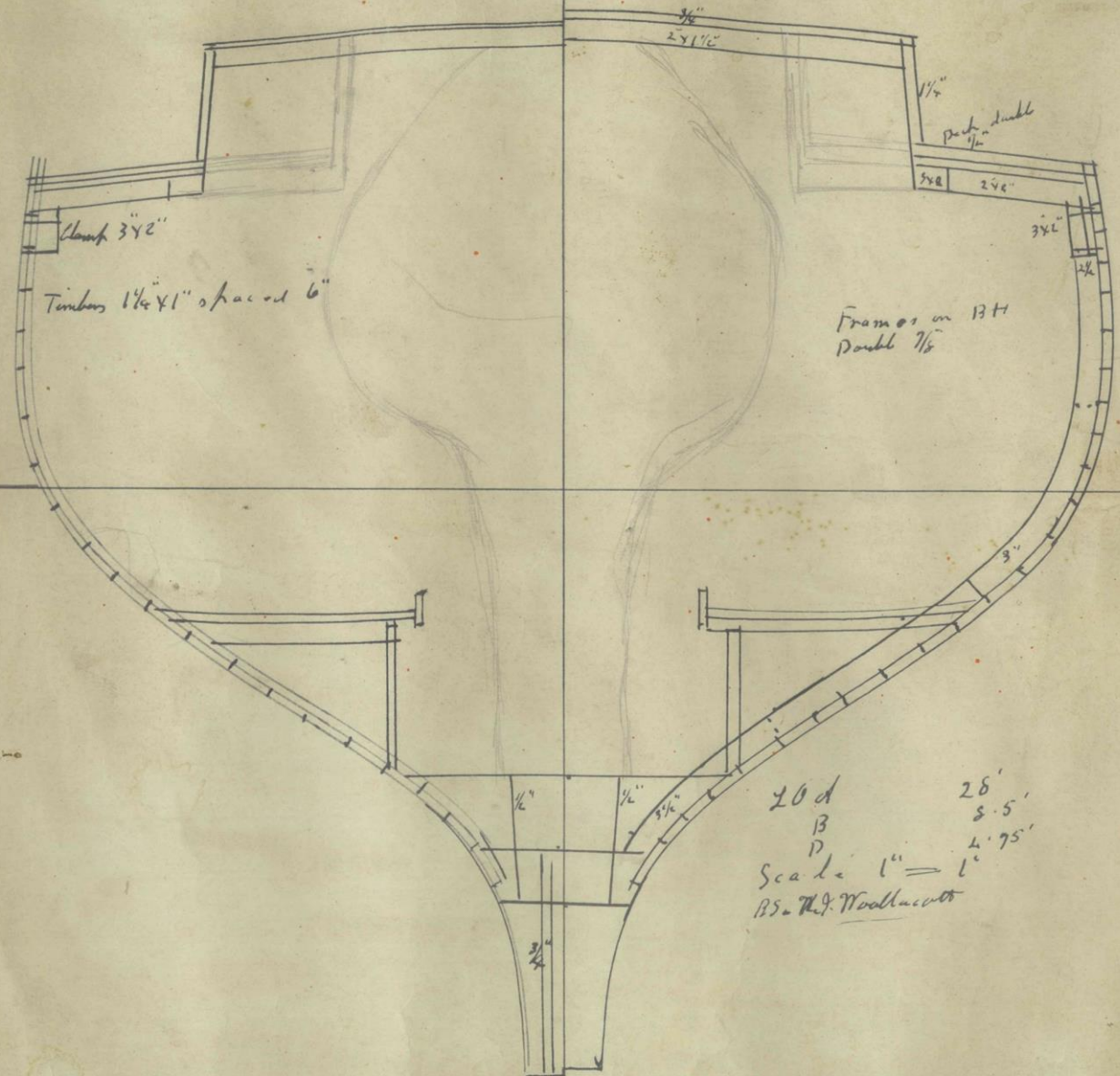

20 d 28'
 B 8.5'
 D 4.75'
 Scale 1" = 1'
 B.S. Thos. Wallcutt















TELEPHONE: 1-22 (12 LINES)
 TELEGRAPHIC ADDRESS: "SYLVIA"
 P.O. BOX 190, AUCKLAND, C.I.

INVOICE

L. D. NATHAN & CO. LIMITED

Established 1840
 47-49 Fort Street, AUCKLAND, C.I.

MR. T. ARMIT,
 YACHT "MARCO POLO"
 WESTHAVEN.

DATE 7TH JULY 1954 VH.
 1/ 1569.70, 1.72.3. DG/1260.

	NET CASH	TAXABLE	EXEMPT
✓ 20z 4OZ MARMITE	23/2		6 11
10z 11OZ OAK SPAGHETTI	11/9		11 9
10z 11OZ OAK BAKED BEANS	13/11		13 11
20z 11OZ OAK TOMATO SOUP	11/-		1 2 -
20 Lb 1A SUGAR	8 1/2		13 9
✓ 25 Lb FLOUR = 1 ONLY	5/10		5 10
10 Lb RICE	10/-		8 4
5 Lb TAPIOCA	7 1/2		3 2
✓ 20z CEREBOS SALT	17/2		2 10
✓ 20z 4S ROLLED OATS	40/10		6 10
✓ 20z 3 1/2S CREAMOATA	34/8		8 8
✓ 20z 2 1/2S F.C. MILK PDR	70/2		1 15 1
✓ 5 Lb 1/2S PKTS ROMA TEA	6/3		1 11 3
✓ 4 Lb 1/2S RED ROSE TEA	6/5		1 5 8
✓ 10z 16OZ CREST GREEN PEAS	14/10		14 10
✓ 20z 16OZ OAK VEGETABLE SOUP	15/9		7 11
✓ 20z 1S HIGH MILK	16/5		8 3
✓ 10z 5OZ BETTA P/NUT BUTTER	21/5		5 4
✓ 10z 1S OAK ASSTD JAM	18/8		9 4
✓ 20z 8OZ CHESDALE CHEESE	15/8		7 10
3 Lb KHADRIWI BULK D ATES	10 1/2		2 8
4 Lb SULTANAS 3 CR	1/1 1/2		4 5
✓ 20z 8OZ IMP APPLE SLICES	25/4		4 3

TERMS: Where a plussage is added, the price of the goods and all sub-totals are net. THE FINAL TOTAL IS DISCOUNTABLE. On this Final Total a Cash Discount of 2 1/2% (which is the amount of the plussage) is deductible for payment on or before 20th of the month following purchase. For payment between 20th and the end of the month, the Final Total is subject to 2%.

IMPORTANT: Should any question arise in connection with this invoice, notification (including Invoice number) should be made within SEVEN DAYS of receipt of the goods.

All goods are at the Purchaser's risk after delivery by us to the Carrier.

TELEPHONE: 1-22 (12 LINES)
 TELEGRAPHIC ADDRESS: "SYLVIA"
 P.O. BOX 190, AUCKLAND, C.I.

INVOICE

L. D. NATHAN & CO. LIMITED

Established 1840
 47-49 Fort Street, AUCKLAND, C.I.

MR. T. ARMIT,
 (CONT'D)

DATE 7TH JULY 1954 VH.

	NET CASH	TAXABLE	EXEMPT
B/FWD.			
✓ 10z 20OZ ST GEO PEARS	27/9 1/2		6 11
✓ 10z 20OZ G/REEF PEACHES	27/9		6 11
✓ 10z 4OZ S.T.R. BAK PDR	10/-		3 4
✓ 10z 1S RYVITA BISC	39/-		6 6
✓ 10z PKTS SUNLIGHT SOAP	18/5		4 7
✓ 10z PKTS TUCKERS TOMATO SOUP	7/4		7 4
✓ 10z PKTS B/HIVE SAFETIES = 1/2 Oz	10/11		5 6
✓ 10z PKTS CANDLES = 1 Lb	1/8 1/2		1 9
✓ 10z B.P. C/FLOUR	18/4		3 1
✓ 10z 4OZ ANDREWS LIVERS SALTS	20/3		3 5
✓ 10z 10OZ OAK TOMATO SCE.	19/6		4 10
✓ 10z SRGS TIN CURRY PDR.	17/1		1 5
10z 12OZ VITA BRITS			11 11
✓ 10z 2OZ GRD CINNAMON	10/3		10
✓ 10z 4OZ YEP PURE VAN ESS	34/4		2 10
✓ 10z 8OZ VANILLA ED CUST PDR	12/-		2 -
✓ 20z 1/2S MERCUR SARDINES	12/3		2 1
✓ 10z 2OZ WATTIES MIXED VEGETABLES	19/3		19 3
✓ 20z 16OZ CREST GREEN BEANS	16/2		8 1
✓ 10z 20OZ WATTIES TOMATOES	22/-		5 6
✓ 10z 1S JARS RON SCOTCH MARMALADE	28/9		4 10
✓ 10z T.T. PICKLED ONIONS	32/9		2 9
✓ 10z 6OZ D.Y.C. YEAST	31/6		2 8
✓ 3 Lb PEARL BARLEY	7 1/2		1 11

TERMS: Where a plussage is added, the price of the goods and all sub-totals are net. THE FINAL TOTAL IS DISCOUNTABLE. On this Final Total a Cash Discount of 2 1/2% (which is the amount of the plussage) is deductible for payment on or before 20th of the month following purchase. For payment between 20th and the end of the month, the Final Total is subject to 2%.

IMPORTANT: Should any question arise in connection with this invoice, notification (including Invoice number) should be made within SEVEN DAYS of receipt of the goods.

All goods are at the Purchaser's risk after delivery by us to the Carrier.

TELEPHONE: 1-22 (12 LINES)
 TELEGRAPHIC ADDRESS: "SYLVIA"
 P.O. BOX 190, AUCKLAND, C.I.

INVOICE

L. D. NATHAN & CO. LIMITED

Established 1840
 47-49 Fort Street, AUCKLAND, C.I.

MR. T. ARMIT,
 (CONT'D)

DATE 7TH JULY 1954 VH.

	NET CASH	TAXABLE	EXEMPT
B/FWD.			
✓ 10z 26OZ D.Y.C. VINEGAR	13/6		1 2
✓ 6 Lb BLUE PEAS	6 1/2		3 3
✓ 10z LUSHUHS JELLIES	8/6		8 6
✓ 10z 2S GOLDEN SYRUP	15/1		2 6
✓ 10z ROSES SW LIME JUICE	35/1		5 10
✓ 10z ROSES ORANGE CORDIAL	32/5		5 5
✓ 60z PUREX T/PAPER	7/10		2 7 -
✓ 10z KNIGHTS CASTILE SOAP BATH	7/6		3 9
✓ 20z SOLVOL SOAP	7/-		1 2

TERMS: Where a plussage is added, the price of the goods and all sub-totals are net. THE FINAL TOTAL IS DISCOUNTABLE. On this Final Total a Cash Discount of 2 1/2% (which is the amount of the plussage) is deductible for payment on or before 20th of the month following purchase. For payment between 20th and the end of the month, the Final Total is subject to 2%.

IMPORTANT: Should any question arise in connection with this invoice, notification (including Invoice number) should be made within SEVEN DAYS of receipt of the goods.

All goods are at the Purchaser's risk after delivery by us to the Carrier.





MARGO

























Marco Polo

The story of the first kiwis to sail around the world

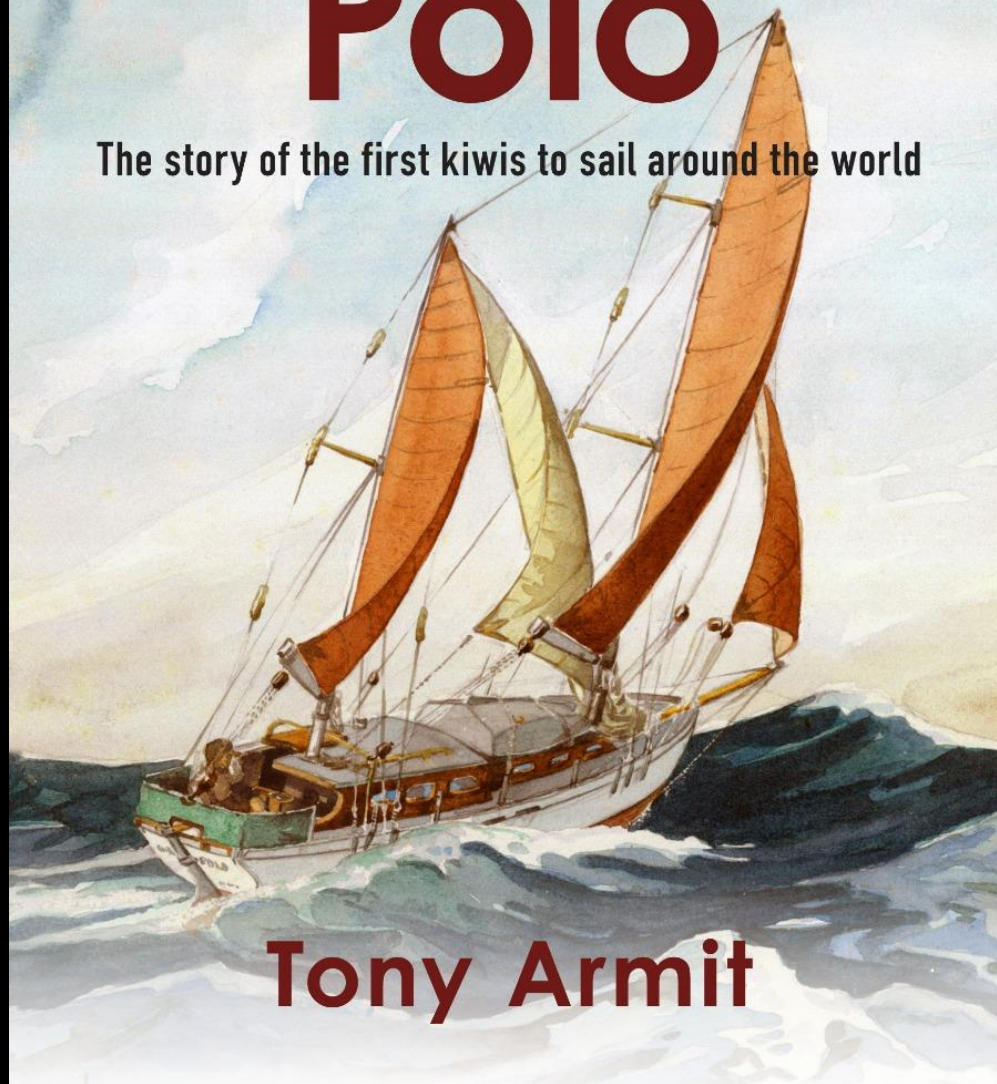

Tony Armit